# Bodega 988-77

| | | |
|---|---|---|
| **Arriendo** | **$** 20,800,000 | **Admón: $** 0 |
| **Ubicación:** San Agustin-La Estrella | **Area Construida:** 745.00 | **Area Priv.:** 745.00 |
| **Cod Finca Raiz:** | **Cod M2** | **Estrato:** comercial |
| **Valor Iva: $** 3,952,000 | | |
| **Año de construcción:** 1994 | | |

## Características

- Baños 4
- Garajes 3
- Parqueaderos Bahía Externa
- Parqueaderos Camiones
- Parqueaderos AutomÓviles
- Pisos Concreto Reforzado
- Cocineta
- Usado
- Estado Del Inmueble Bueno
- Vigilancia 7 X 24
- Acabados Cubierta Teja Eternit
- Acabados Cubierta Plano
- Acabados Cubierta A Dos Aguas
- Kva 37
- Uso Del Lote Comercio Y Servicios
- Uso Del Lote Industrial
- Sobre Vía Secundaria
- Trans. Público Cercano
- Zona Industrial
- Parque Industrial
- Bahias De Parqueo

## Descripción del Inmueble 1

Bodega en unidad industrial del sur, pisos reforzados, area de mezaninne, area de oficinas, doble altura, energia trifasica, parqueaderos en bahia, patio de maniobras, Bodega disponible para arriendo


**INVERSIONES BODEGAS Y CONSTRUCCIONES MV SAS-**

**Asesor: Felipe Restrepo Felipe.restrepo@bodegasyconstrucciones.co**


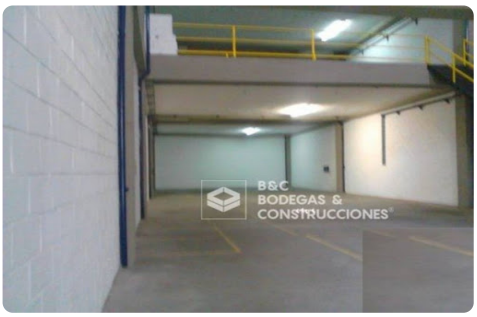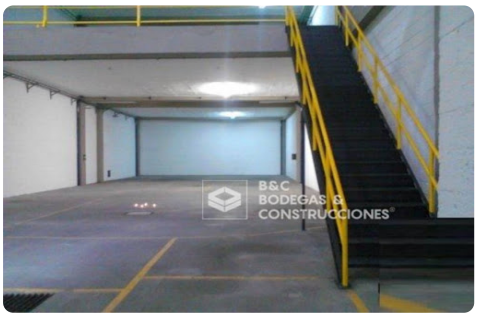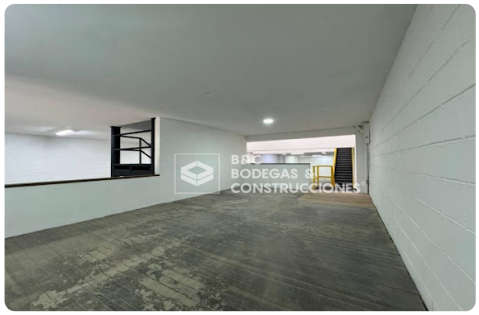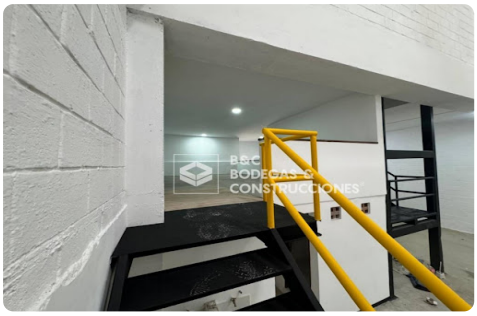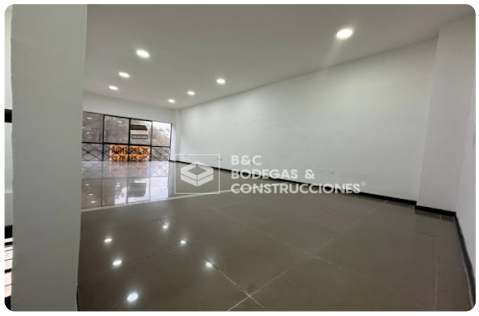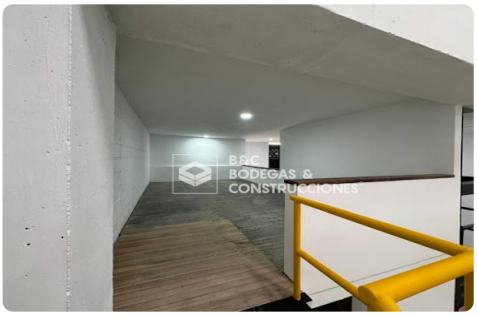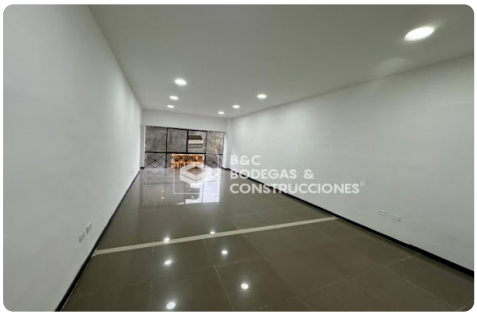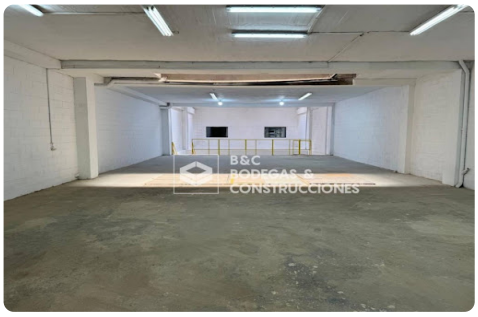
**06:19:34 Visitenos en simicrm.app**